

HCS-5310/80 Basic System Setup Management Software

The Basic System Setup Management Software consists of an amount of facilities, e.g. room management, meeting management, main unit configuration, contribution unit configuration, information display, report management and user management.

Room management

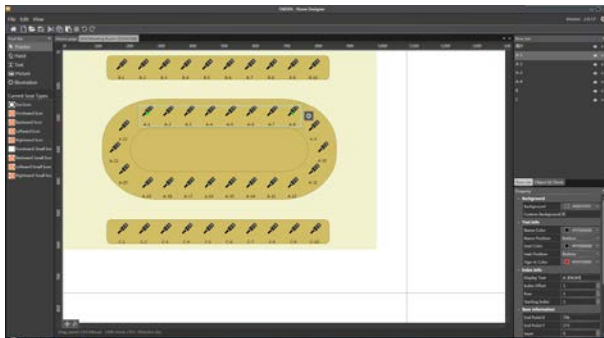

Room layout designer

Functions

Supports importing room layout and designing a new room layout. Converts the venue seating into an intuitive, graphical and controllable interface as a basis for further use, according to the actual layout of the venue

- Self-designing the background picture and color, supporting pictures of any size
- Microphone number, amount of microphones per line, icon type - icon transparency optionally
- Freely drag and drop the microphone icon
- Save/open files for file management
- Suitable for any sized meeting room/hall

Main unit configuration facility

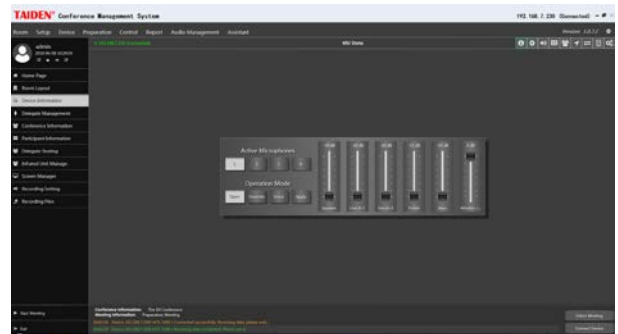

Main unit control panel

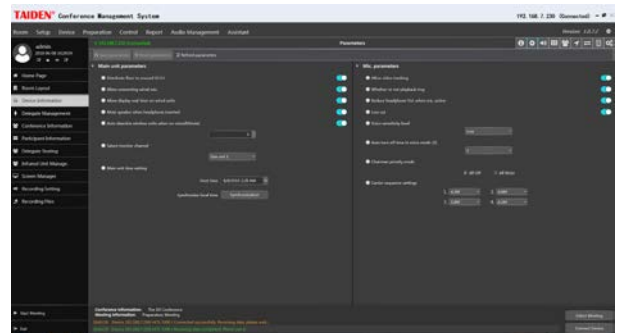

CMU parameters setup

Functions

Software provides **CMU control panel** and **CMU parameters setup** modules.

- **CMU control panel:** synchronously display and adjust the status of the conference main unit, for flexible control of the CMU by the operator
 - ◆ Active Microphones (1/2/3/4)
 - ◆ Operation mode (OPEN/OVERRIDE/VOICE/APPLY)
 - ◆ Original floor channel volume of the contribution unit
 - ◆ Original floor channel treble of the contribution unit
 - ◆ Original floor channel bass of the contribution unit
 - ◆ Line-in volume
- **CMU parameters setup-Main unit:**
 - ◆ Distribute floor to unused SI CH
 - ◆ Allow connecting wired mic
 - ◆ Allow display real-time on wired units
 - ◆ Mute speaker when headphone inserted
 - ◆ Auto deactive when no voice: the microphone will be automatically switched off after a period of silence and the period shall be set up
 - ◆ Select monitor channel: select monitor channel
 - ◆ Main unit time setting
- **CMU parameters setup-Microphone:**
 - ◆ Allow video tracking
 - ◆ Playback ring when priority button pressed
 - ◆ Reduce headphone volume when microphone active
 - ◆ Low cut
 - ◆ Voice sensitivity (Low/Medium/High)
 - ◆ Auto off time in voice mode
 - ◆ Chairman priority mode (All Off / All Mute)
 - ◆ Carrier sequence settings

Conference information management

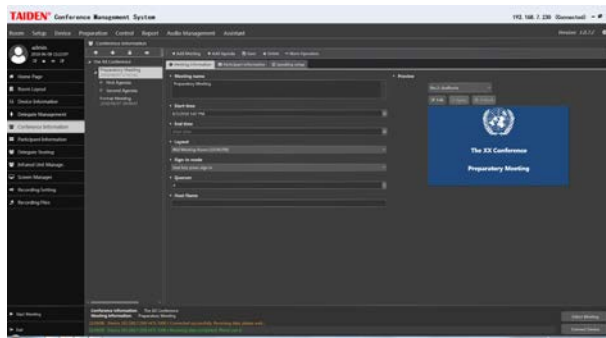

Conference information

Infrared unit management

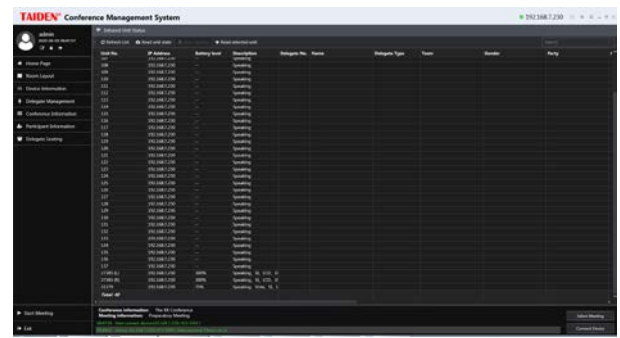

Infrared unit management

Functions

Comprehensive conference information management facility, for clear and easy user management.

- Includes conference name, meeting information and agenda information
- Each conference consists of several meetings
- Each meeting consists of several agendas
- Creation of a new meeting for appointed conference
- Creation of a new agenda for appointed meeting
- Meeting:
 - ◆ Meeting content: meeting name, layout, meeting start time, sign-in mode, quorum and conference content
 - ◆ Locking a convoked meeting for meeting data protection
 - ◆ Speaking setup for appointed meeting
 - ◆ Freely switch between the meetings to manage
- Agenda:
 - ◆ Agenda content: agenda name
 - ◆ Speaking setup for appointed agenda

Functions

Management infrared unit and query the status of infrared units.

- Add infrared units to conference
- Query the status of infrared units, including units number, battery level, unit function and associated delegate information

User management

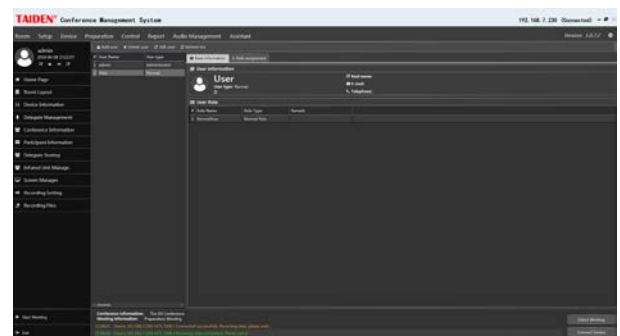

User management interface

Contribution unit configuration facility

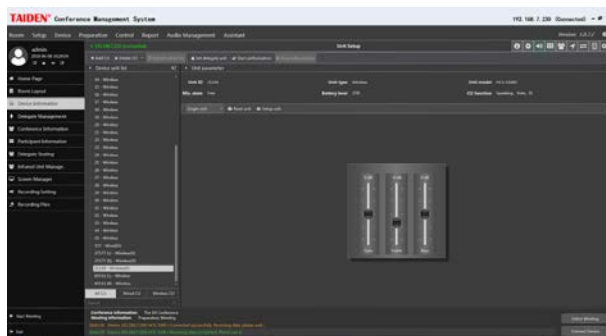

Set up contribution unit interface

Functions

Software provides **User Information** and **User Role** modules.

- **User Information**
 - ◆ Create a new user, and set his/her account, password, and role
 - ◆ Change user's password and role
 - ◆ Supports deleting a user
- **User Role**
 - ◆ Create a new role, and set its authority
 - ◆ Change role's name and authority
 - ◆ Supports deleting a role

Functions

Set up and reconfigure internal parameters of the contribution unit. Parameters include:

- Select contribution unit to set up
- Gain of the contribution unit
- Treble of the contribution unit
- Bass of the contribution unit

Information display

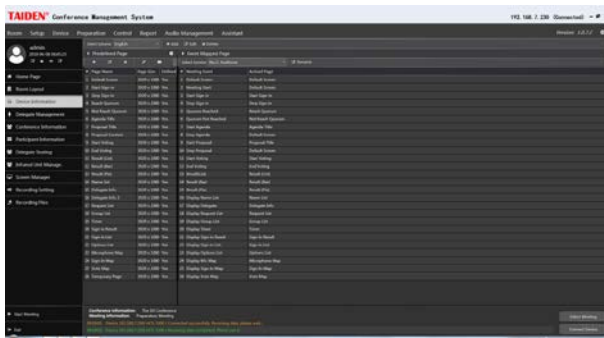

Screen management

Functions

Includes screen management: design of a screen and its related activated event.

- Set distinct screen projects for distinct conferences and languages
- Predetermination of screen page contents: includes page color, page name, page size, etc.
- Editing screen page contents: includes add text, picture, delegate's photo, voting results, etc.
- Select the page to display when conference event starts. Each conference event corresponds to a particular screen page
- Rename each screen for more convenience

Report system

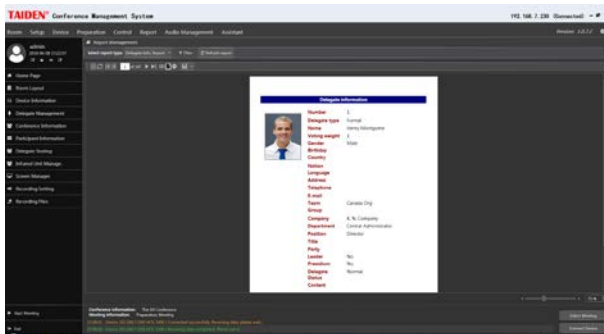

Report system

Functions

Conference information output from the software's database, for backup or printout purposes. The conference information includes:

- Delegate information report
- Seat sign-in report
- Seat sign-in name list
- Vote result report
- Vote name list

Ordering Information

HCS-5310/80.....Basic System Setup Management Software